

# **The Asian Longhorned Beetle is Threatening our Hardwood Trees!**

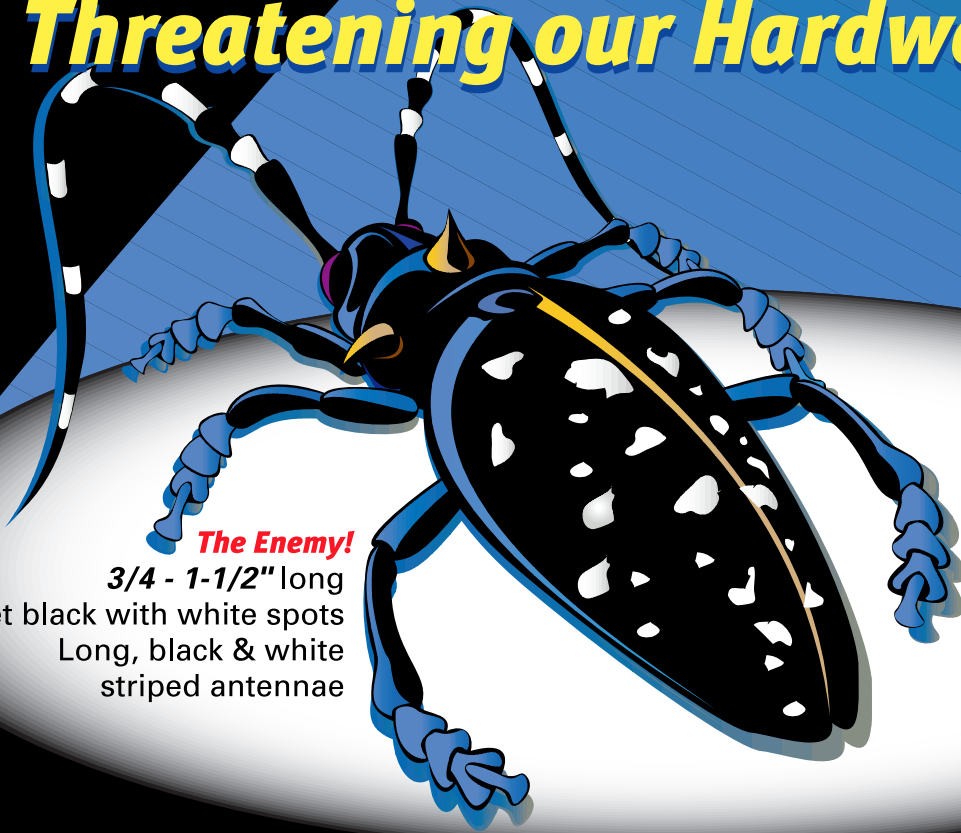

## **The Enemy!**

**3/4 - 1-1/2" long**

**Jet black with white spots**

**Long, black & white striped antennae**

# **Attention!**

***The trees you save may be our own!***

***Asian Longhorned Beetles kill hardwood within a few years***

## **What to look for:**

- Dark, shallow egg pits in tree bark
- Large (3/8") round adult exit holes
- Tree sap oozing from pits or exit holes
- Sawdust build up at base of tree or branch crotches

## **What to do:**

- Seal specimen in container, place in freezer
- Call ODNR Division of Forestry:

There are no effective trapping methods for these insects, and pesticides have little effect on them. They have no natural predators. Although no infestations have been reported in Ohio, each of us must be on the lookout for this dangerous pest!

**(614) 265-6694**

