OSU Extension embraces human diversity and is committed to ensuring that all educational programs conducted by Ohio State University Extension are available to clientele on a nondiscriminatory basis without regard to race, color, age, gender identity or expression, disability, religion, sexual orientation, national origin, or veteran status.

Keith L. Smith, Associate Vice President, Agricultural Administration and Director, OSU Extension TDD No. 800-589-8292 (Ohio only) or 614-292-1868

Getting to Campus

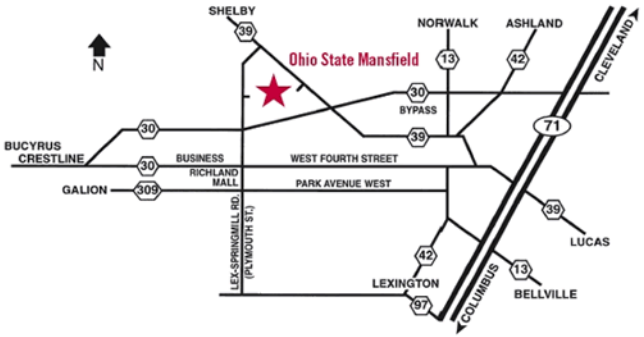

Driving Directions

From the Northeast (Cleveland & Akron):

Take I-71 south to US Route 30 exit to Mansfield (west).

Follow US Route 30 west to Lexington- Springmill Road (DO NOT take the State Route 39/Springmill Road exit as suggested by the street signs)

Turn right onto Lexington-Springmill Road and follow to campus entrance which will be less than one mile on your right.

From the Northwest/West (Toledo & Findlay):

Take I-75 south to US Route 30.

Follow US Route 30 east to Lexington-Springmill Road.

Turn left onto Lexington-Springmill Road and follow to campus entrance which will be less than one mile on your right.

From the South (Columbus & Cincinnati):

Take I-71 north to US Route 30 exit to Mansfield (west).

Follow US Route 30 west to Lexington-Springmill Road (DO NOT take the State Route 39/Springmill Road exit as suggested by the street signs)

Turn right onto Lexington-Springmill Road and follow to campus entrance which will be less than one mile on your right.

From the East (Canton & Wooster):

Take US Route 30 west to Lexington- Springmill Road (DO NOT take the State Route 39/Springmill Road exit as suggested by the street signs)

Turn right onto Lexington-Springmill Road and follow to campus entrance which will be less than one mile on your right.

THE OHIO STATE UNIVERSITY EXTENSION

Ohio Woodland Stewards Program

Seminar Series @ OSU Mansfield

Ohio's Invasive Species

June Evening Seminar Series

June 4, 11, 18 & 25

7 pm - 9 pm

Registration is $15 each or all 4 for $45

Deadline to Register is May 30 or the Thursday prior to the seminar

Register online at:

http://woodlandstewards.osu.edu

Ohio's Invasive Species

Invasive species come in all shapes and sizes. Whether a plant, insect, fungus, or vertebrate, each invasive species impacts their ecosystem in different ways. This seminar series focuses on some of the key issues associated with non-native invasive species, as well as how to identify them and deal with them in your own backyard.

June 4th, 2013
7-9 pm

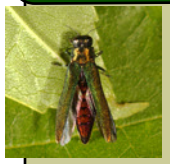

There are two non-native wood boring insects that are having a tremendous impact on the trees in our woodlands and yards - the emerald ash borer (EAB) and Asian longhorned beetle (ALB). Join ***Amy Stone with OSU Extension*** to learn how to recognize signs of EAB and ALB, and how best to manage these two invasive insects.

June 11th, 2013
7-9 pm

EAB (emerald ash borer) and ALB (Asian longhorned beetle) aren't the only non-native insect pests targeting our trees and shrubs. Some have been here for awhile and some are new arrivals. Join ***Kathy Smith and Amy Stone with OSU Extension*** to learn about gypsy moth, thousand canker disease on walnut, viburnum leaf beetle and hemlock wooly adelgid.

June 18th, 2013
7-9 pm

Invasive species don't just impact our trees and shrubs but also our wildlife and forest products industry. This seminar will focus on the impacts of invasive plants on wildlife, white nose syndrome (WNS) in bats, and feral hogs and their impacts to the landscape. Join ***OSU Extension specialists Marne Titchenell and Eric McConnell, and USDA/APHIS Wildlife Service's Craig Hicks*** as they speak on invasive species impacts on wildlife and the wood products that our woodlands produce.

June 25th, 2013
7-9 pm

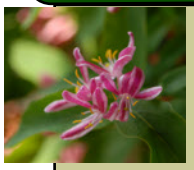

The seminar series wraps up with a focus on the many non-native invasive plants that are impacting our natural landscapes. From bush honeysuckle, autumn olive and buckthorn to callery pear and garlic mustard, ***Kathy Smith with OSU Extension*** will teach you how to identify them and the most successful control methods to remove them from your backyards and woodlands.

This class qualifies for 6 hours of continuing education credit for the Ohio Forest Tax Law program.

NO REFUNDS for cancellations received after the registration deadline. There will be a $8 cancellation fee.

Up to date class location information and registration is available on our website at:
http://woodlandstewards.osu.edu
or email/call us at:
ohiowoods@osu.edu or **614-688-3421**

Invasive Species Seminar Series

Name _____

Address _____

_____

City _____ State _____ Zip _____

Phone _____

Email _____

Have you participated in an Ohio Woodland Stewards Program before? ___ Yes ___ No

Are you in the Ohio Forest Tax Law? __ Yes __ No

Pre-Registration is Required

Registration is $15 for each seminar OR $45 for all 4 seminars

- ☐ June 4th - EAB & ALB - $15
- ☐ June 11th - TCD, VLB, GM, HWA -$15
- ☐ June 18th - Wildlife and Wood Products - $15
- ☐ June 25th - Invasive Plants: ID & Control - $15
- ☐ All 4 seminars - $45

Amount Enclosed = $ _____

Register Online at:
http://woodlandstewards.osu.edu

Make check or money order for the full amount payable to:
The Ohio State University

Send payment to:

Ohio Woodland Stewards Program

210 Kottman Hall, 2021 Coffey Road
Columbus, OH 43210